EXXEL PACIFIC
GENERAL CONTRACTORS

Request For Information - 161

The Cora Apartments (19 W Harrison)

DATE: 06/06/2017

To:	**John Whitlow**	**From**	**Matthew Sims**
	VIA Architecture 1809 7th Avenue, Suite 800 Seattle, WA 98101		The Cora Apartments (19 W Harrison) 19 W Harrison Seattle, WA 98109
Phone:	206-995-8872	**Phone:**	360-734-2872
Fax:		**Fax:**	360-671-7616
Email:	jwhitlow@via-architecture.com	**Email:**	matthews@exxelpacific.com
CC:			

Subject:	**Acoustical Revisions in L/W Units**	**Status:**	**Open**
Drawing #:		**Spec Sect #:**	
Addendum:		**Submittal #:**	

Potential Schedule &/or Cost Impacts:

Schedule Impact (days):
Cost Impact: TBD

Information Requested: **Date Required: 06/09/2017**

Per the OAC on 6/6/17, it was asked that Exxel provide acoustical revisions in Units 102 & 203, bordering the retail space C01. Please find the attached Exxel SKS-01 & SKS-02 to identify locations for revisions.

Please confirm locations for acoustical revisions and provide details/specifics for the acoustical dampening assembly.

Suggestion:

Requesting Firm:

Submitted By: *Matthew Sims*

Response:

Date	Response
6-6-2017	The Owner has elected to add an additional layer of 5/8" GWB over 1/2" Resilient Channel @ 24" O.C. horizontally for the walls shown in Exxel's SKS-01 and SKS-02. JXW

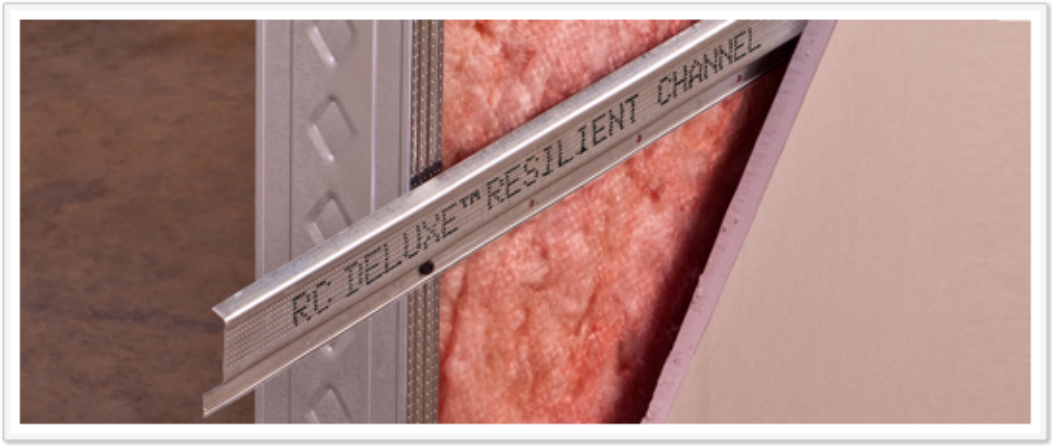

RC DELUXE® RESILIENT CHANNEL (RCSD)

SINGLE LEG RESILIENT CHANNEL

Made of 22mil steel, RC Deluxe is one of the most effective, low-cost methods of improving sound transmission loss through wood and steel frame partitions. RC Deluxe is the preferred resilient channel because of its extra-wide 1-1/2" flange for the installation of the gypsum board. Ink jetted to assist in proper installation orientation.

Resilient channel should be installed perpendicular to the framing members with the attachment flange of the RC Deluxe installed along the bottom edge. Channel is pre-punched for screw attachments to wood or steel framing members. Nails are not recommended for attaching RC Deluxe resilient channel to framing members. Install maximum 2 layers 5/8" type X.

See our RC Installation Guidelines for more info.

Exxel SKS-01:
Level 1 NW
Corner Floor Plan

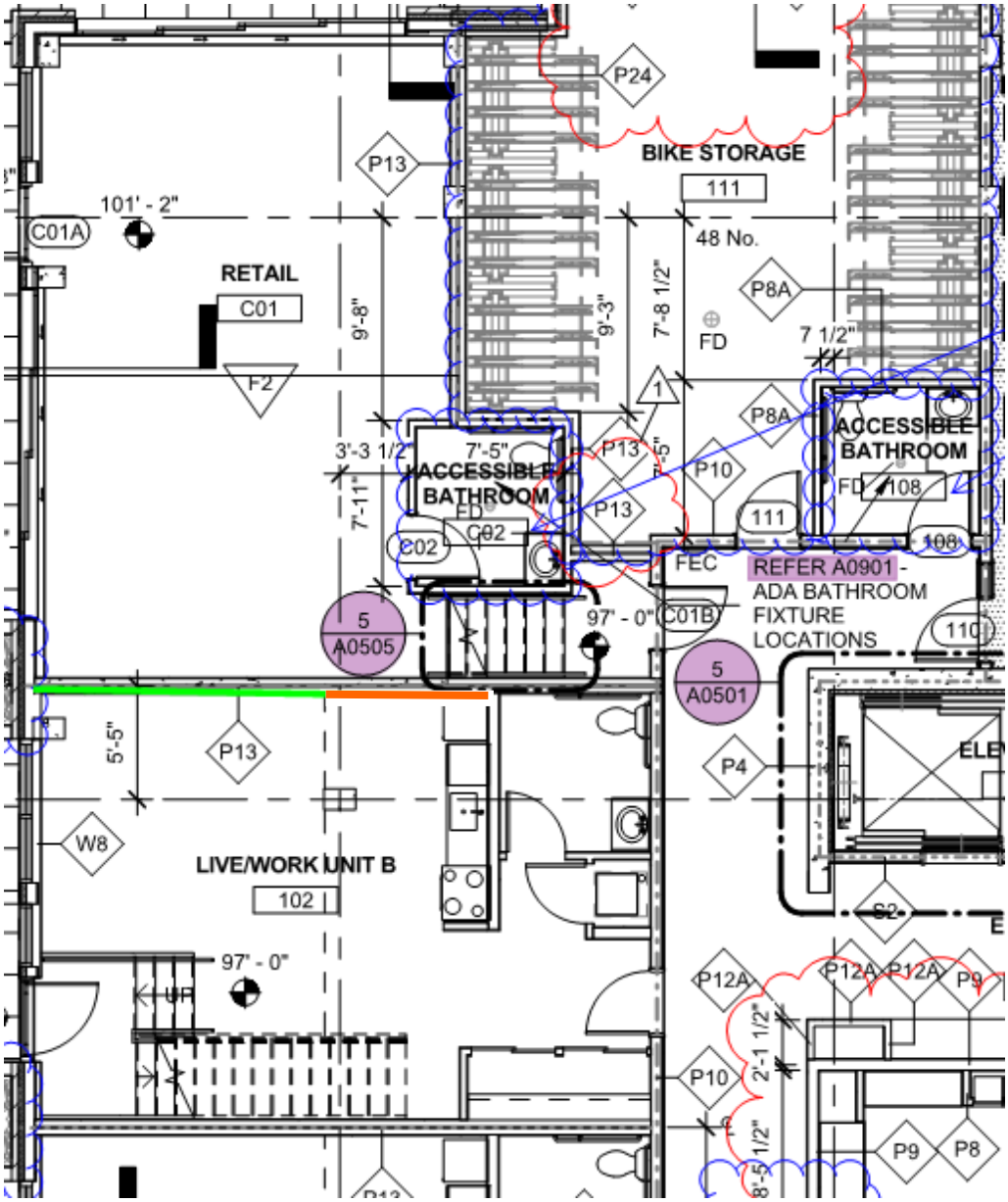

Full Height (Spanning 1 Level) Acoustical Dampening Assembly

Full Height (Spanning 2 Levels) Acoustical Dampening Assembly

Exxel SKS-02:
Level 2 NW
Corner Floor Plan

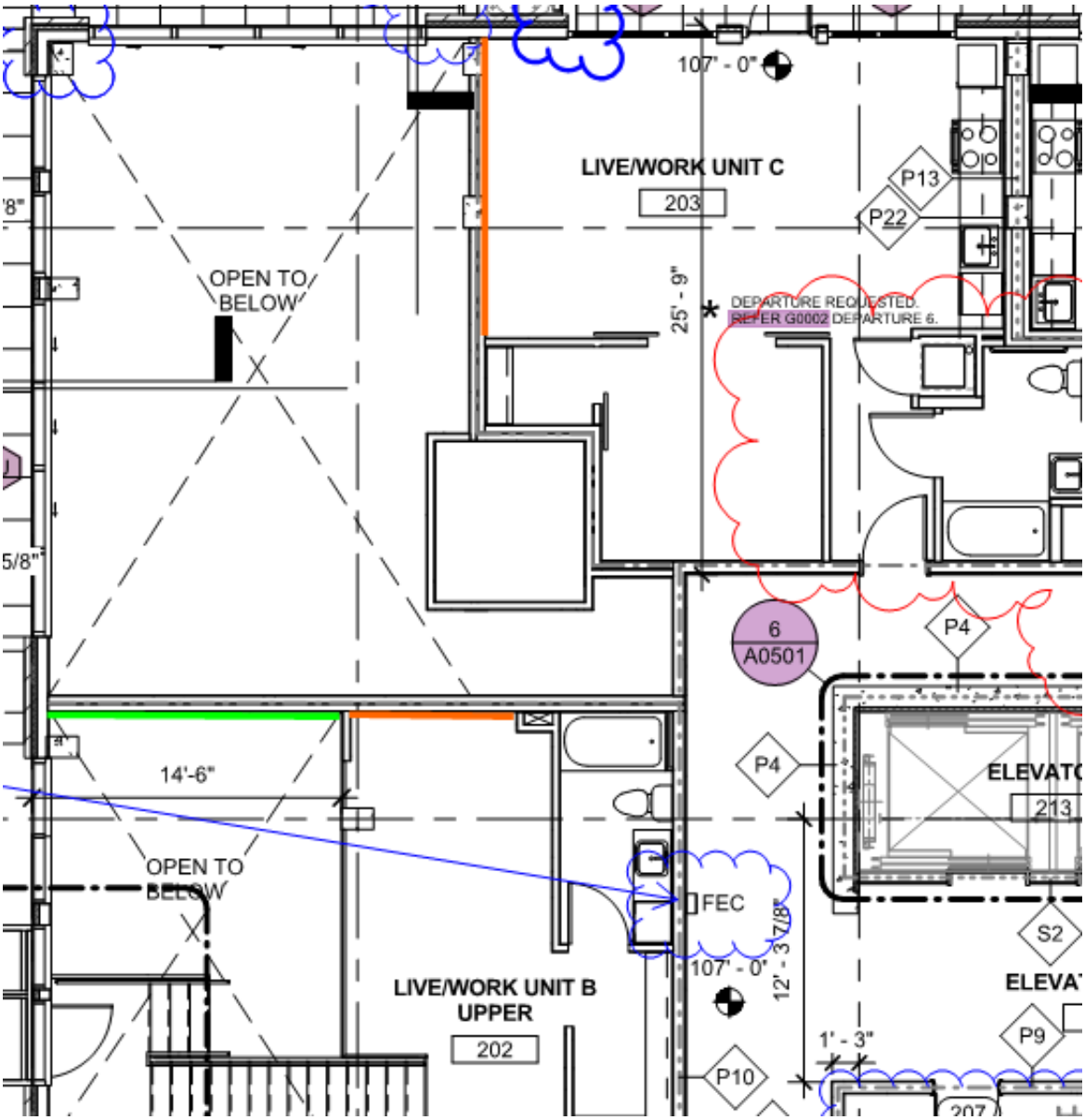

Full Height (Spanning 1 Level) Acoustical Dampening Assembly

Full Height (Spanning 2 Levels) Acoustical Dampening Assembly, continuing from Level 1.